

Work Force
2 Technicians

Installation
2 Hours

Technical Support
800-327-8723

Emergency



Register Warranty
SonnysDirect.com
Support Tab

Owner's Manual



Flat Top Canopy



- 1 Checklist**
- 2 Installation Dimensions**
- 3 Installation Instructions**

All parts and components **MUST** be installed by experienced and trained technicians.
The **Quick Start** is a Summary Overview of the Installation Instructions. For detail instructions and Important Safeguards and Warnings, the Owner's Manual **MUST** be referenced online at SonnysDirect.com under Support Tab.

www.SonnysDirect.com

CHECKLIST



Impact Gun

Socket Set

Screwdriver

Wrenches &
Level Tool

Wire Cutter

Allen Key Set

Tape Measure

Never•Seez®

2 Ladders &
Torque Wrench



WARNING: Make sure to follow Local and State Safety Wear Required Regulations to ensure the safety of all personnel. Failure to follow Safety Regulations may result in personal injury, death and/or dismemberment.



WARNING: No climbing or standing on canopy, or panels.



**Prevent
Injury**



WARNING: Remove shade panels when high winds are expected. Also, it's recommended to remove the clearance sign.

The Customer's Electrician is responsible for the installation of the optional 6' Bendable Boom Light with Cable.



All connections and repairs MUST ONLY be performed by Licensed Professionals. Perform all trade work in compliance with all applicable local and national codes.



DANGER: Always Shutoff All Power to the Equipment Before Starting Installs and Repairs.



**Verify Safe
Working
Conditions**



INSTALLATION DIMENSIONS

**For L-Hook Anchor
Installation Use Template**

**3/4"-10 x 14" Grade 5
Galvanized L-Hook
Anchors Torque - 805 ft-lb**

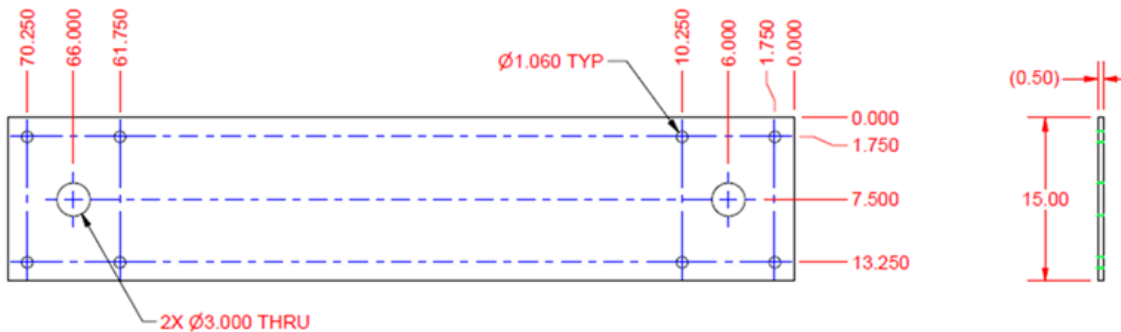
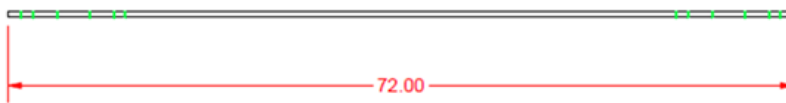
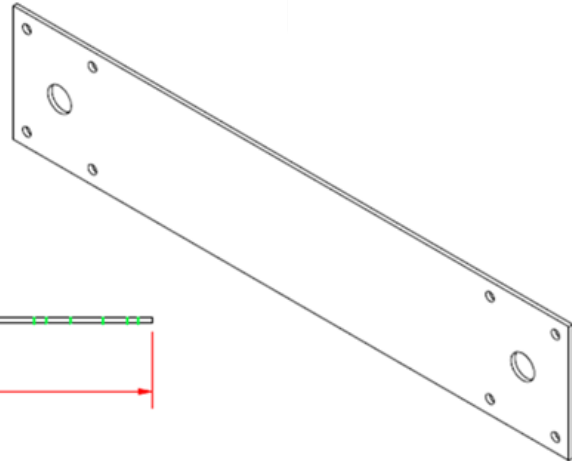

**8 L-Hook Anchors 3/4"-10 x 14"
16 Flat Washers 3/4"
24 Nuts 3/4"**

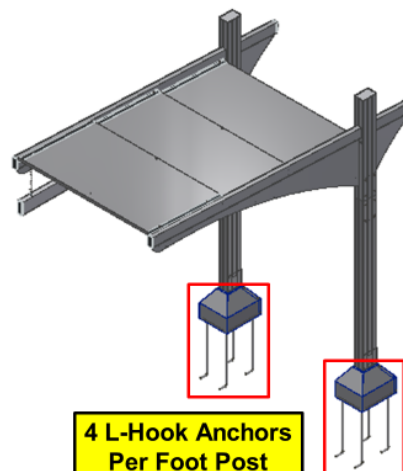
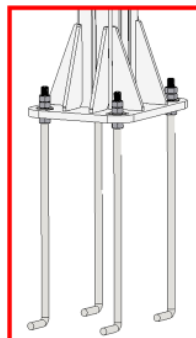
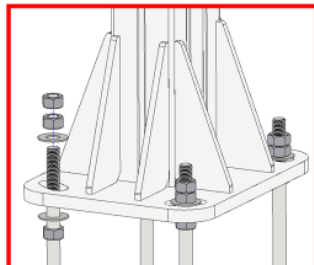

**4 L-Hook Anchors
Per Foot Post**

INSTALLATION DIMENSIONS



IMPORTANT: If the Equipment Installation Dimensions at the time of installation are NOT measured correctly, it may result in equipment damage and/or failure.

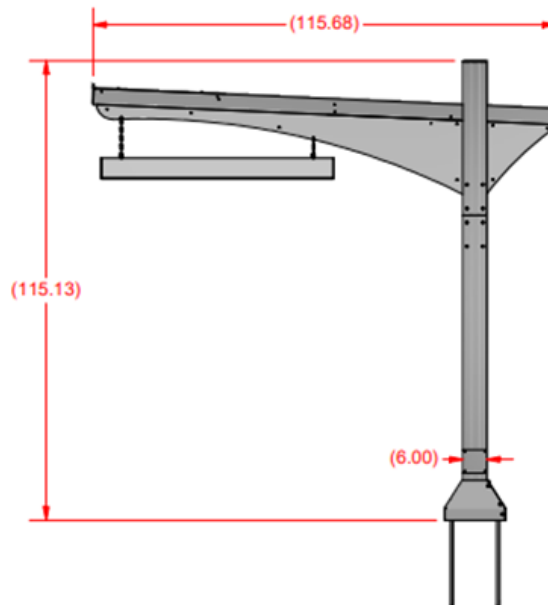
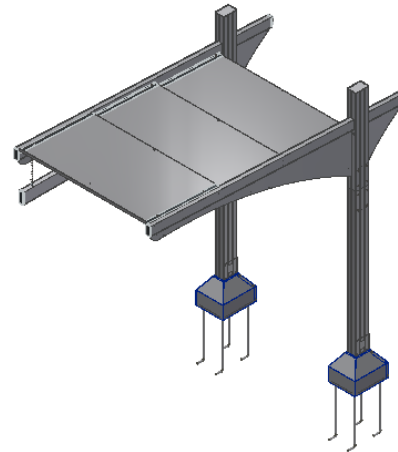
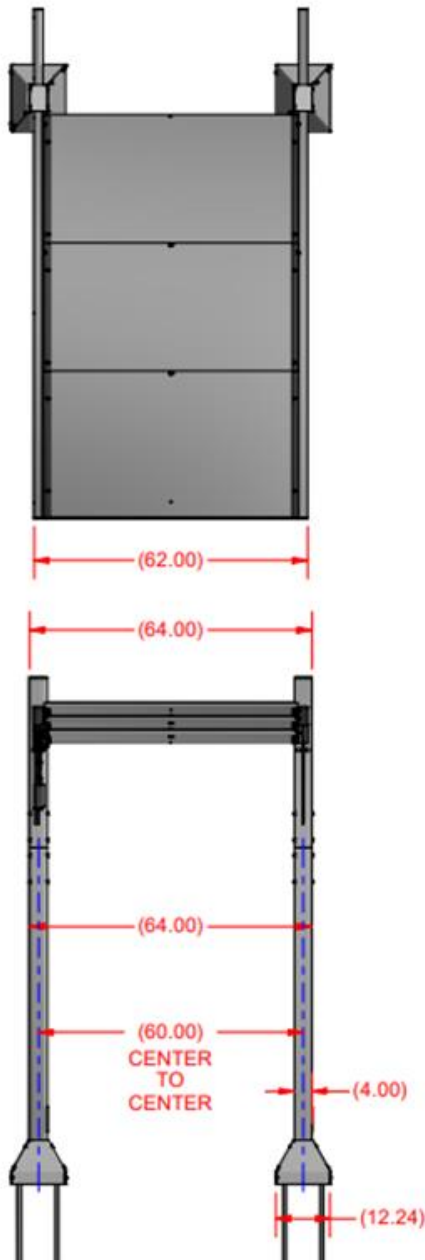

Sonny's, Sonny's The CarWash Factory and Diamond Shine are registered trademarks of Sonny's Enterprises LLC
Mr. Foamer is a trademark of Mr. Foamer LLC
Products mentioned herein are for identification purposes only and may be registered trademarks of their respective companies.
All other brand names, trademarks or registered trademarks are the property of their respective owners.

INSTALLATION INSTRUCTIONS

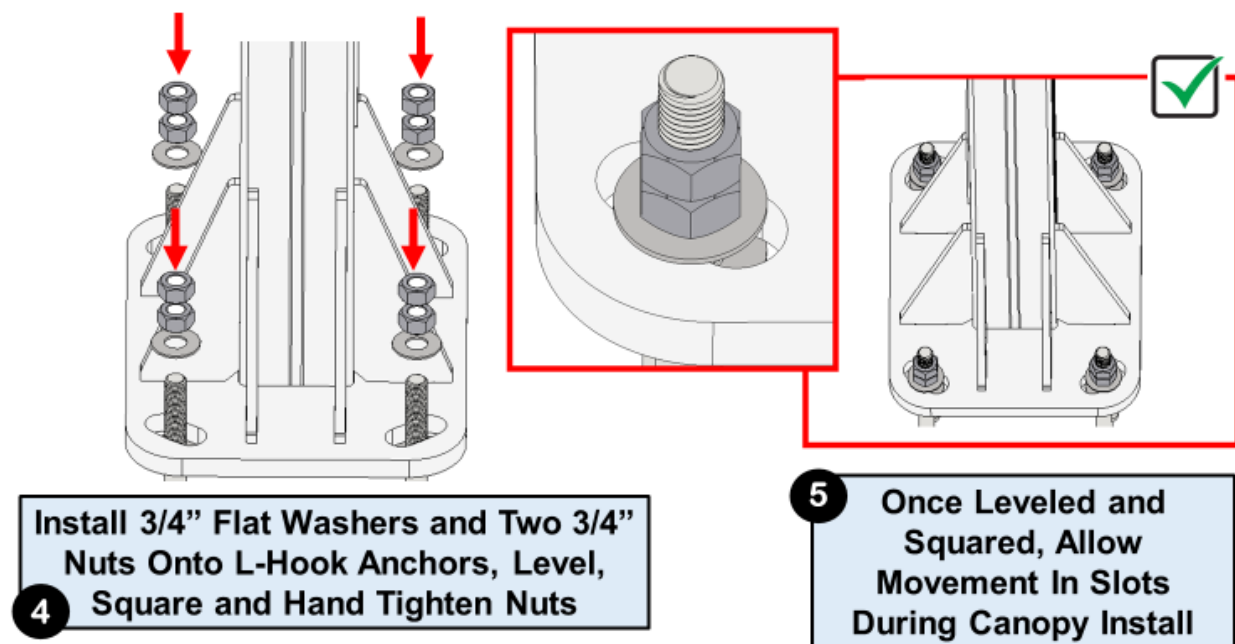
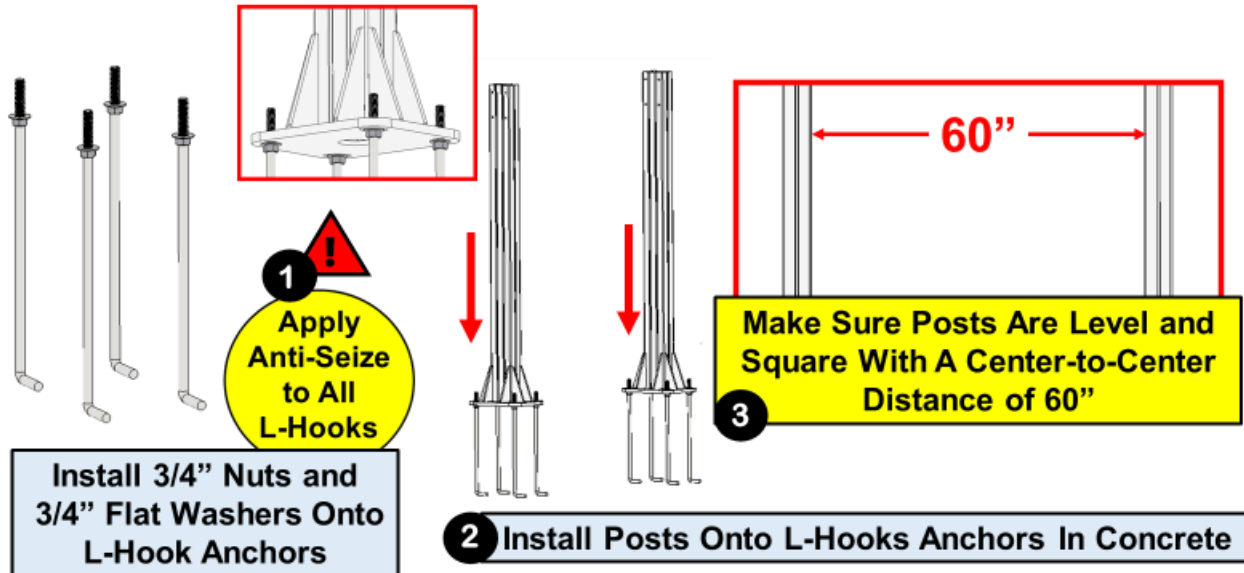

INSTALLATION INSTRUCTIONS

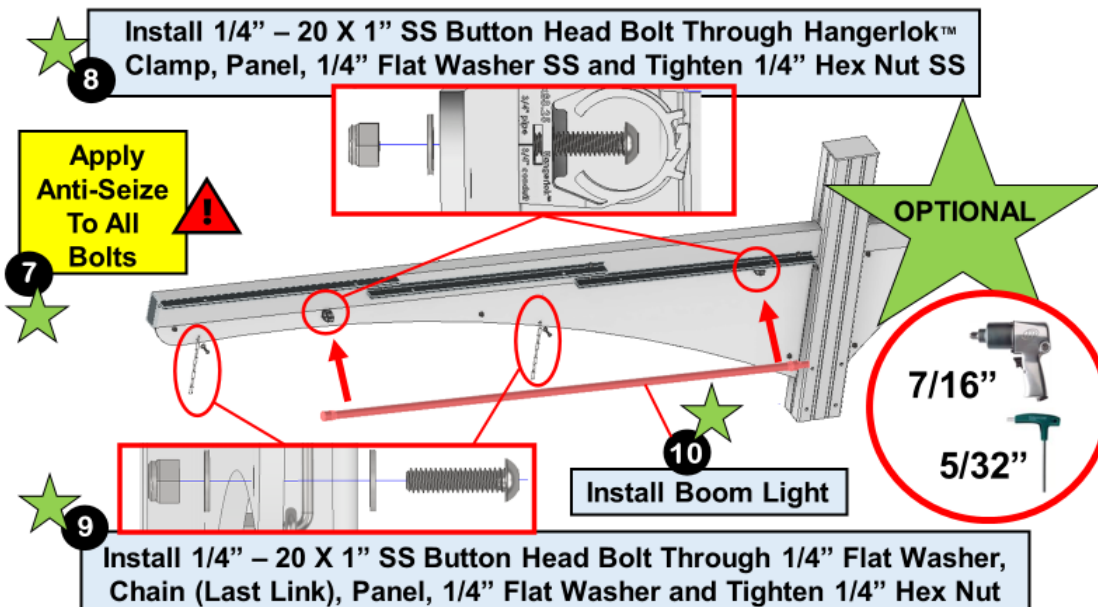
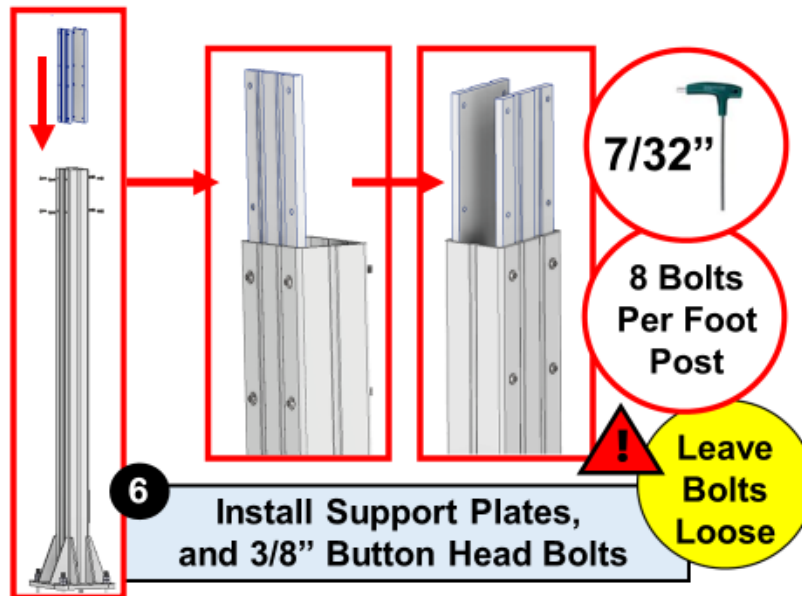

INSTALLATION INSTRUCTIONS

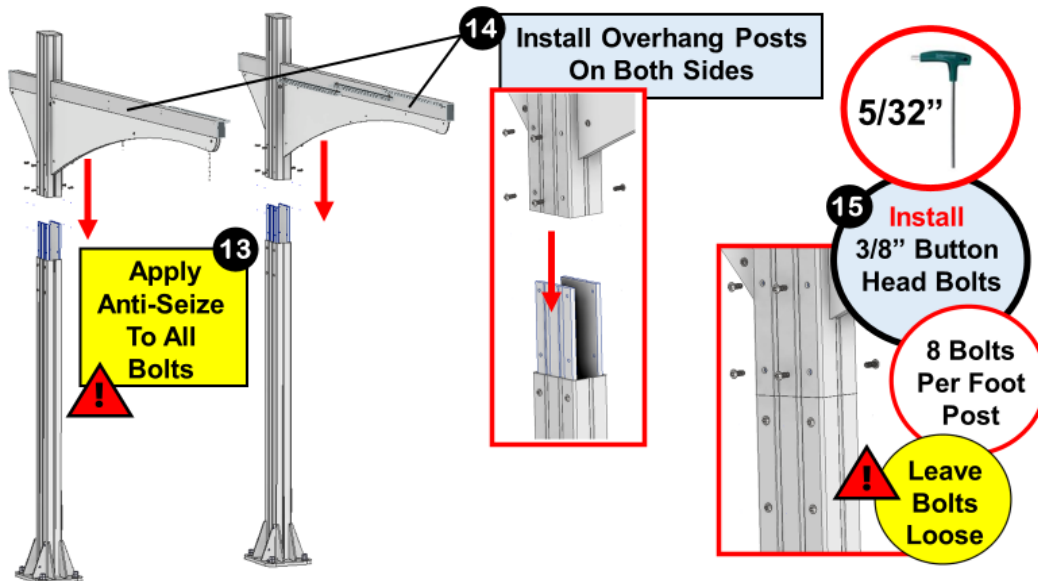
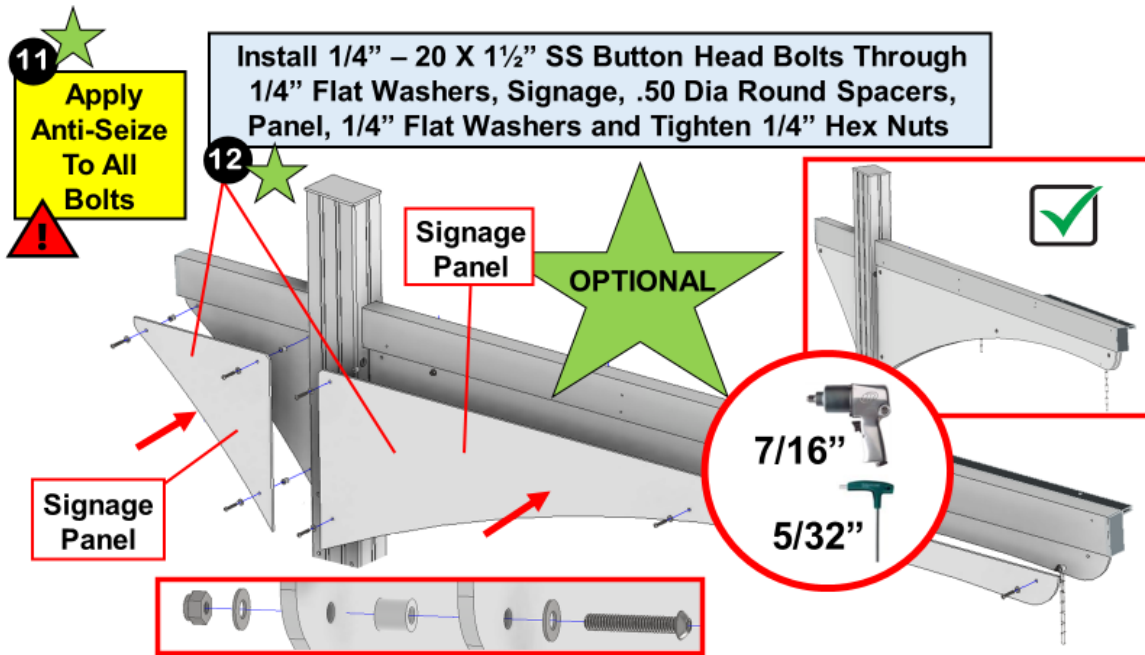

INSTALLATION INSTRUCTIONS

